

06.01 DETAIL CHIMNEY SUPPORT
SCALE 1:10

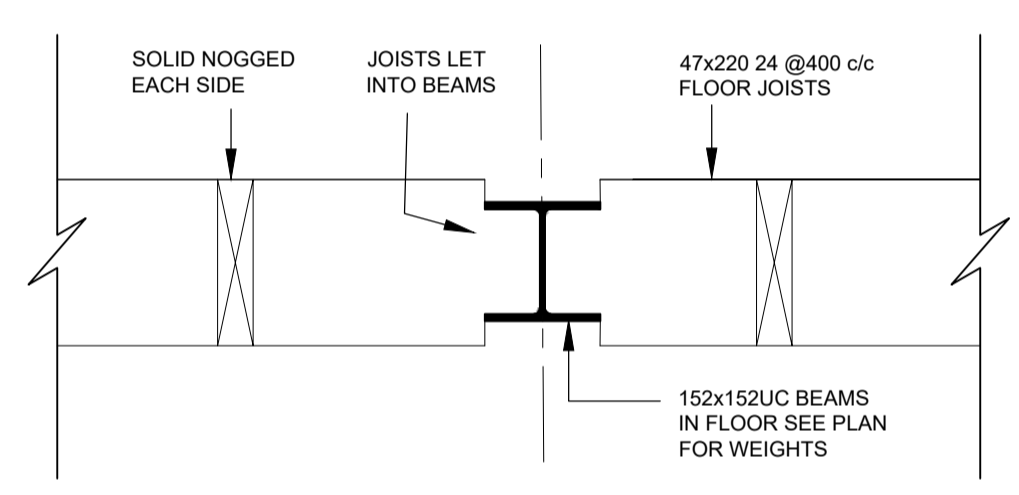

06.03 BEAM TO JOIST DETAIL
(OR SOLID TIMBERS IN WEB AND BOLTED TOGETHER WITH M12 BOLTS @450c/c AND USE FACE FIXED JOIST HANGERS)
SCALE 1:10

TEMPORARY SUPPORT REQUIRED EXISTING BEAM OVER TO BE REVIEWED AND IF OK RETAINED FOR INITIAL STAGES. THEN TEMPORARY FRAME PROPPING TO BE INSTALLED TO SUPPORT FRONT WALL DESIGNED BY CONTRACTOR (27kN/m). THEN INSTALL REAR FRAME AND STEEL BEAM DRY PACKED UP TO FRONT WALL

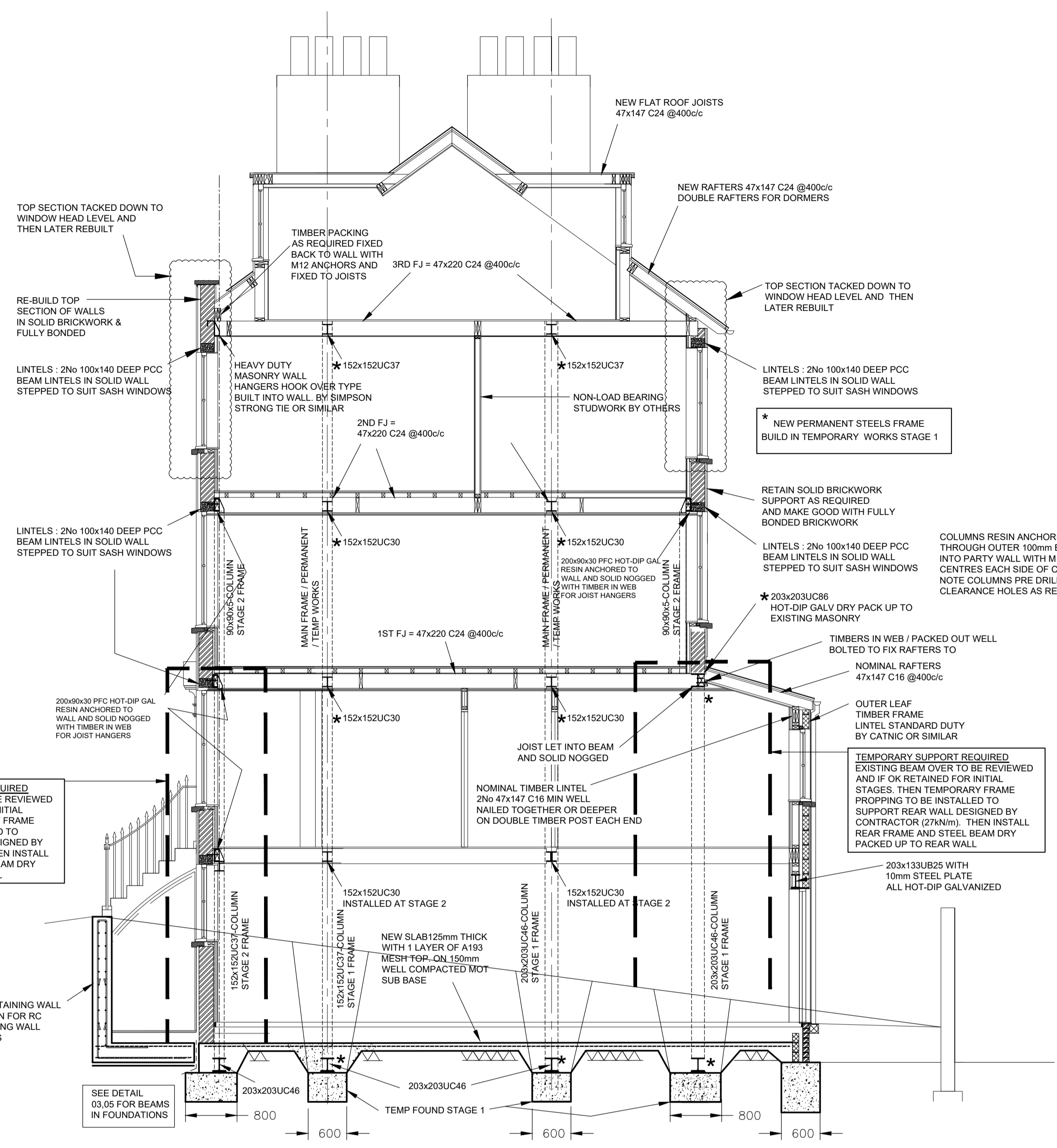

06.08 SECTION THROUGH MAIN BUILDING
SCALE 1:50

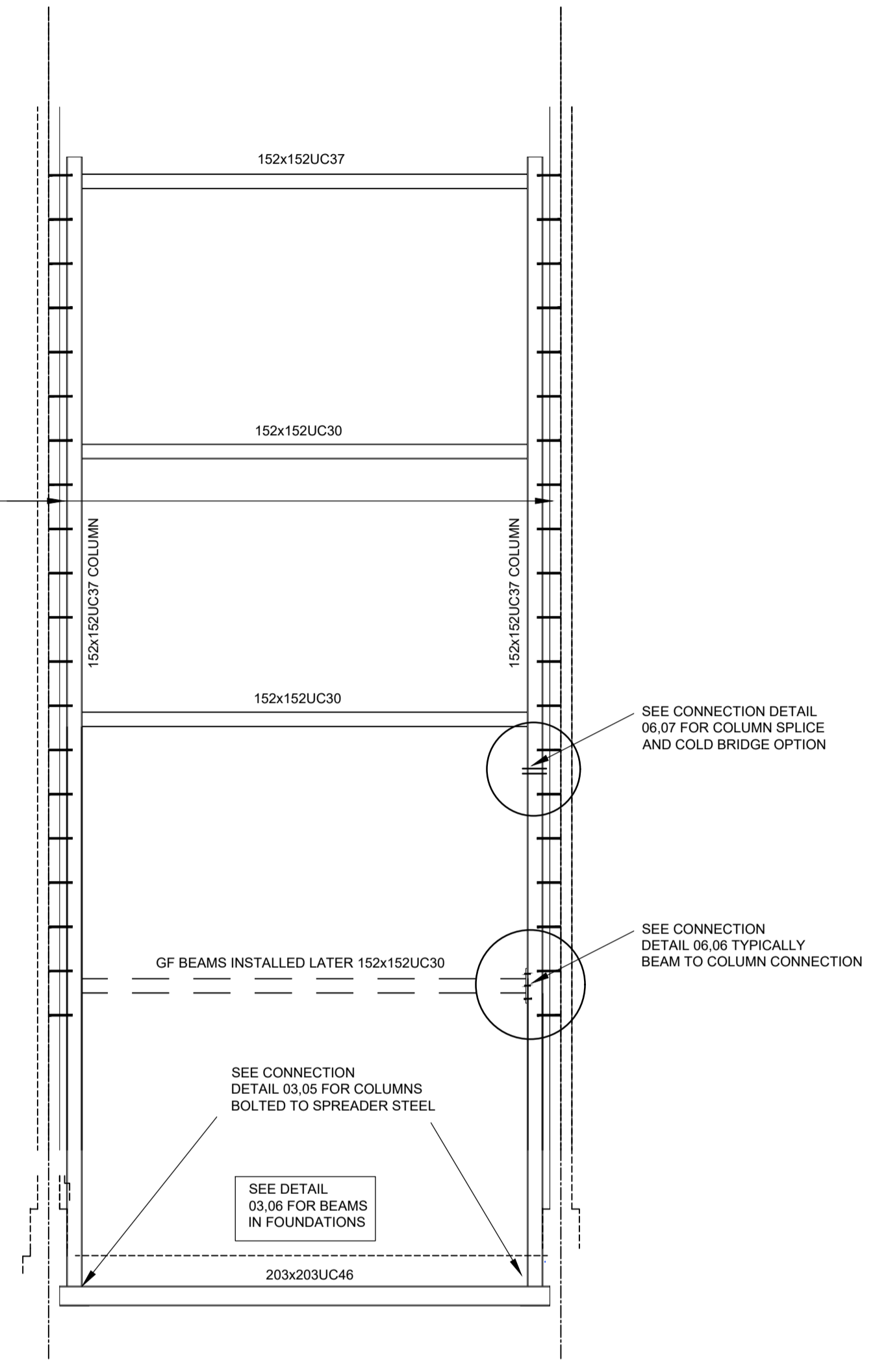

06.09 SECTION SIDE TO SIDE
SCALE 1:50

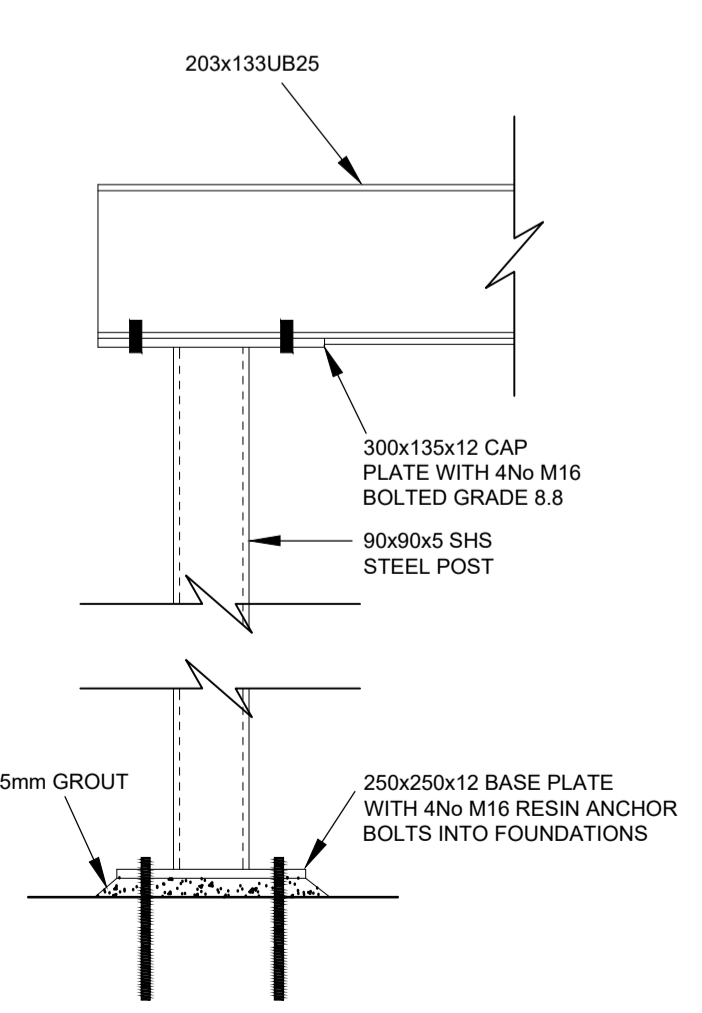

06.04 POST DETAIL
SCALE 1:10

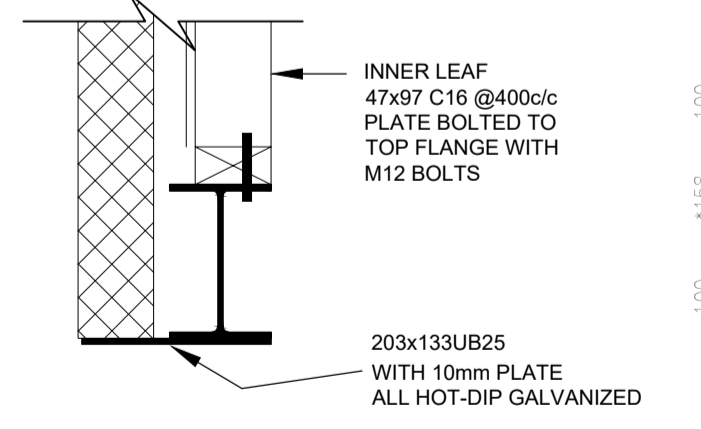

06.05 BEAM LINTEL
SCALE 1:10

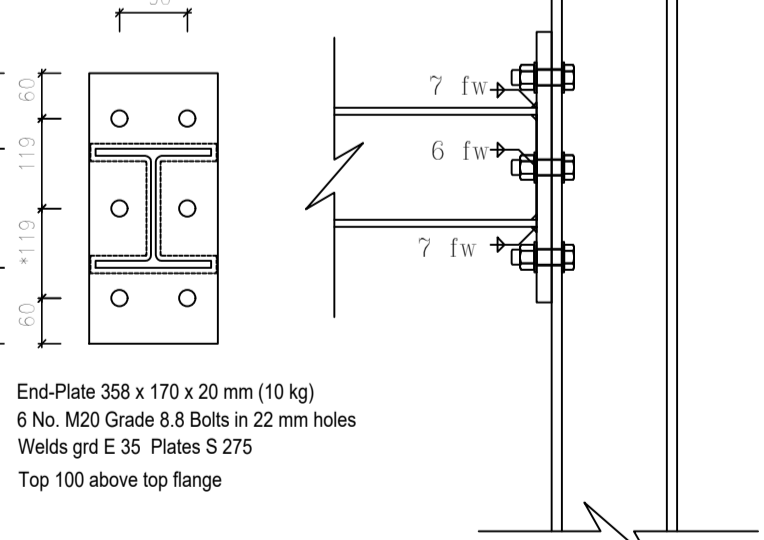

06.06 COLUMN TO BEAM CONNECTION
SCALE 1:10

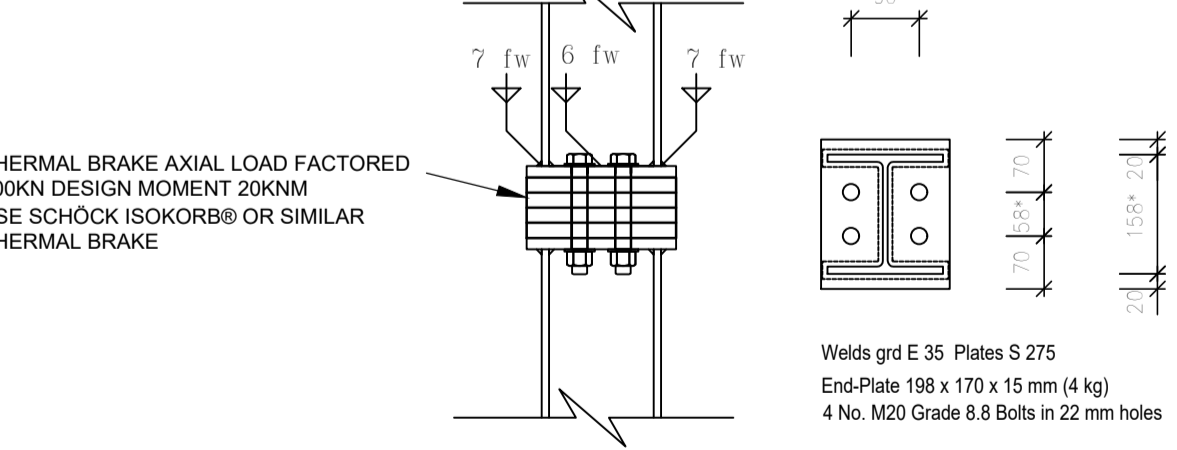

06.07 COLUMN THERMAL BRAKE CONNECTION
SCALE 1:10

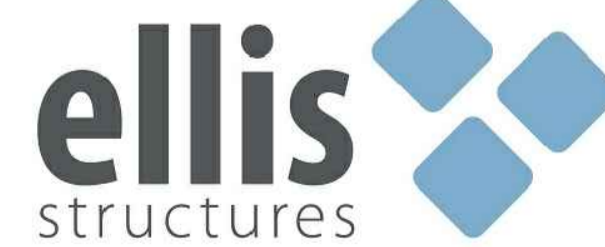
rev	date	by	comment
-	-	-	-
 Chartered Consulting Structural & Civil Engineers			
client		T : 01273 470088	
address		contact@ellisstructures.com www.ellisstructures.com	
BRIGHTON		49b Cliffe High Street Lewes, East Sussex BN7 2AN	
drawing title		drawn by PJE	
NEW HOUSES		date AUG 2015	
scale	job no	drawing no	rev
1:50, 1:10 @A1	15019	06	